



COMMUNITY MATTERS

VOL. 12
ISSUE 6

MONTHLY NEWSLETTER

www.elderhealthandliving.com



JUNE SPOTLIGHT: BIRCH HOME

We are starting a new feature in our newsletter! Each month, we will **SPOTLIGHT** a different home or department on our campus. This month our spotlight is on the **BIRCH HOME**.

The Birch Home is for our advanced care residents. There are currently 11 residents in the home. Jenn, the Birch Resident Coordinator, says "the reason I love working in this home is because the house is full of people with different personalities and interests. There is singing, dancing, coloring, and busy, active residents!"



The newest residents of the Birch Home are our tropical fish. Last month, a fish tank was added to the home, with 17 brightly colored tropical fish. Jenn says the residents, especially the ladies, love to watch the fish.



Laura, Birch direct care staff, has worked there for two and a half years and loves that every day is different, and she never knows what the day is going to bring. Lisa, another direct care staff member, agrees, saying "there is never a dull moment!"

Support Groups

Memory Loss Solutions®
EHL Campus Support Group

Monday, June 6th

5:00 - 6:00 pm

@ Main Campus

Tuesday, June 21st

12:30 - 1:30 pm

@ Main Campus

Alzheimer's Support Group

Thursday, June 2nd & 16th

1:30 - 3:30 pm

@ Good Samaritan Society
3500 Hilyard Street, Eugene



The Park is Now Open!!



We invite all our resident families and friends to enjoy our beautiful and secure park on the EHL campus. The gate code will always be the current year (for example, 2016).



View our beautiful plants and flowers!



Enjoy sitting outdoors under the gazebo, looking at the mural and the incredible landscaping!



Take a stroll along our walking path!

EMPLOYEE SPOTLIGHT

Alexis @ Cascade Home

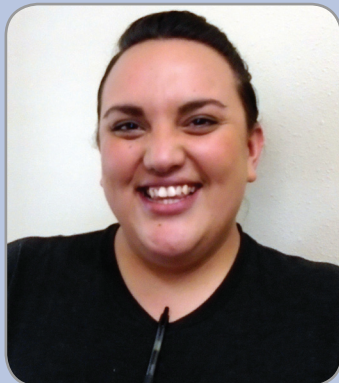

We are pleased to announce that Alexis is our June, 2016 Employee of the Month!

Alexis was born in Port Angeles, Washington and grew up in the Pacific Northwest as the oldest child with two brothers and two sisters. She is married with a two-year-old son.

Alexis has been a part of the EHL community since December, 2014. She works as a Resident Coordinator in the Cascade Home. When asked why she likes working at EHL, Alexis replied, "Because I like knowing I'm making a difference in our residents' lives". She also states that this was her first caregiving job, and "it's something I never thought I could do but I'm very happy I made the decision to try it out, because I LOVE it!"

Words of Wisdom:

"Be a pineapple: Stand tall, wear a crown, and be sweet on the inside!"

Thank you, Alexis, for your hard work, your dedication, and for being a part of our EHL team!



Music in the Meadow Family & Resident Picnic Reserve Your Spot Now!

All participants, residents, and their families are invited to join us!

- Dinner and beverages provided.
- Live music.

Wednesday, July 13th
5:00 - 7:00 pm @ EHL Campus

For questions and to RSVP call:
541.747.4858



Save the Date for the Employee



All EHL employees and their families are invited to our annual Employee Picnic.

- Dinner and Beverages provided!
- Fun and Games for all!

Friday, July 15th • 5:00 - 7:00 pm



EHL Activity Corner

Thursday, June 2nd @ 1:45 hosted by Willow Home
Cooking Class

Wednesday, June 8th @ 1:45 hosted at The Park
Croquet

Friday, June 17th @ 1:45 hosted by Aspen Home
Elvis



Join

us!



ELDERHEALTH
& LIVING

Memory Loss Solutions*



Find us on:
facebook